ALL WILL BE WELL

Julian of Norwich,
music by Rob Des Cotes

to be sung as a round, over a C drone or chord

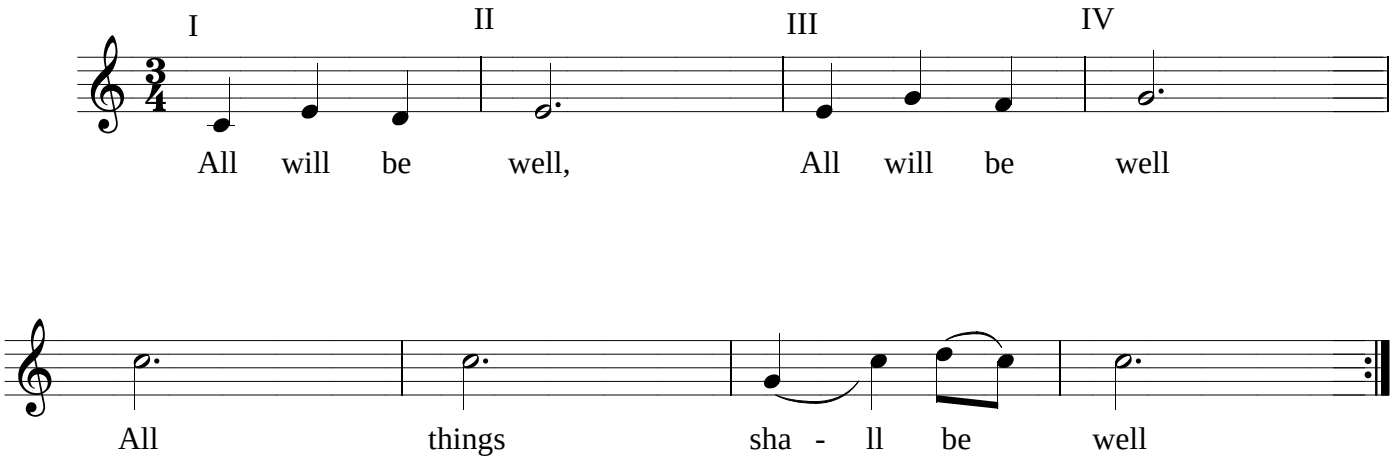

(c) 2006. Omega Project Publ. P.O. Box 37503, North Van., B.C. V7M 3L7